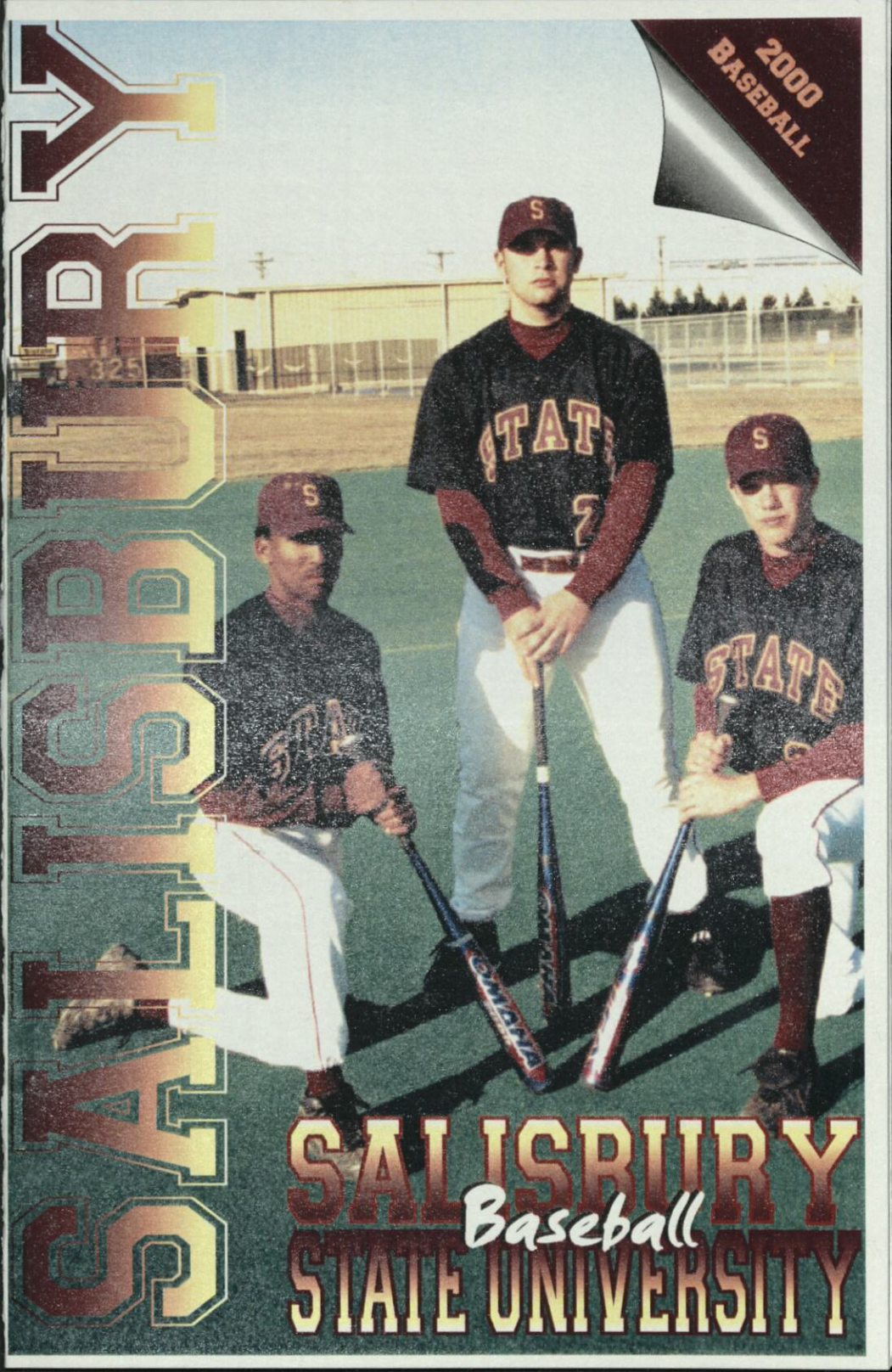
2000
BASEBALL
SALISBURY
Baseball
STATE UNIVERSITY

SSU at a glance

The resources of a University ...
6,000 students from 36 states and 50 foreign countries
29 undergraduate and 8 graduate programs
200 full-time tenure-track faculty, 85 percent with terminal degrees, including National Endowment for the Humanities scholars and Fulbright professors.
NCAA Division III Athletics, 9 men's, 10 women's intercollegiate teams; 22 intramural sports

... with small-school opportunities.
Approachable faculty (17:1 student/faculty ratio)
Honors program with dedicated faculty at the Bellavance Honors Center. Ten residence complexes including traditional, co-ed, suite and apartment styles.

The security of state support ...
1999-00 tuition, room, board and fees: $9,746 per year for Maryland residents; $14,140 per year out-of-state.
A library with over 800,000 volumes, periodicals, microforms and databases including word processing and computer labs. Access to collections throughout the country.

... with the benefits of private funding.
Altogether, SSU awards nearly $1 million in academic scholarships each year. More than $24 million in private endowments supports some of those scholarships and provides for some of the finest educational programs.

In an ideal–and idyllic–location:
Salisbury, MD, is 30 miles west of the Atlantic Ocean and Ocean City, MD, and 20 miles east of the Chesapeake Bay; 2 hours from Baltimore, Washington, D.C. and Wilmington, DE. The campus is 2 1/2 hours from Norfolk, VA, and Philadelphia, PA, and 4 1/2 hours from New York.

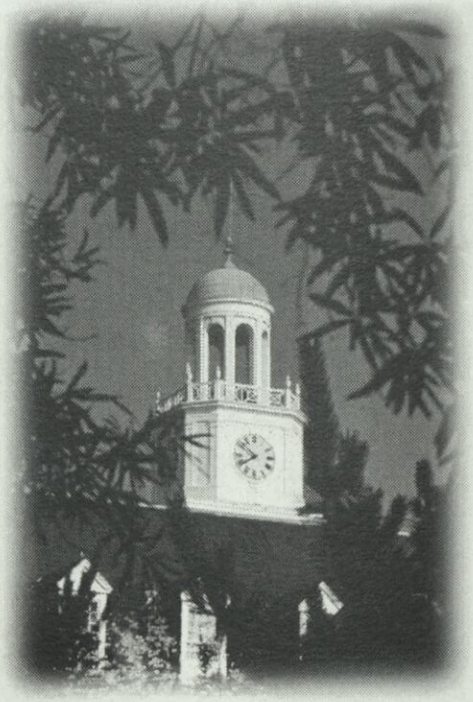

Come see us–in person, or in cyberspace. We'd love to see your smiling face, but if you can't get here, check out our Web site.
We're at **http://www.ssu.edu.**

SSU's campus is in an attractive, residential neighborhood of stately homes on sculpted lawns, less than one-half mile from the banks of the Wicomico River. The campus includes 34 buildings on 125 landscaped acres. Students walk from one end of campus to the other in about 5 minutes.

Head Coach Robb Disbennett

Robb Disbennett is in his third year as the head coach of the Salisbury State University baseball program and serving in his seventh year overall with the Sea Gulls. Disbennett was the team's assistant head coach for four seasons before assuming the top position. Disbennett has piloted the Sea Gulls to 44 victories during his first two seasons, including a 23-13 mark in 1999. In addition, the Gulls have had nine players selected to the all-conference baseball team during Disbennett's head coaching tenure and three players recognized on the all-South Region team.

The Sea Gulls have recorded five straight 20-win seasons during Disbennett's association with the program. He became SSU's second head coach since 1964 when he was selected to replace Deane Deshon following the 1997 season. Disbennett, a 1986 Salisbury State graduate, had served as Deshon's top assistant since 1994. During that time, he assumed many of the day-to-day duties he now oversees as the head coach, including recruiting, daily practice, and offseason weight training and conditioning.

"Robb was the natural choice to fill the void created by Coach Deshon's retirement," said Dr. Michael Vienna, SSU's director of athletics. "He worked closely with Deane in virtually every aspect of the program and understands the responsibilities and demands of the position. Robb has a tremendous work ethic and an incredible reservoir of energy. He provides outstanding leadership for our baseball program and serves as an excellent role model for our student-athletes."

Disbennett, a native of District Heights, MD, was a standout prep ballplayer at Bishop McNamara High School, and later, at Prince George's (MD) Community College. He was recruited by Deshon after earning all-conference honors as a shortstop at PGCC, but he never played baseball for the Sea Gulls. Instead, Disbennett became an all-American at quarterback for the Salisbury State football team, twice leading the Gulls into the NCAA playoffs. He was inducted into the SSU Athletics Hall of Fame in 1996.

Following graduation, Disbennett spent four years as a coach at Central Connecticut State prior to returning to Salisbury State in 1991. In addition to his baseball duties, Disbennett also serves as an assistant football coach and instructor in the department of physical education.

He and his wife Marcy reside in Hebron, MD, and have a baby daughter, MacKensie.

2000 Assistant Coaches

Ron Siers Jr....A third year assistant who returns to his duties in the third base coaching box...Also serves as the team's defensive coordinator, infield and baserunning coach...Former head coach at Mardela (MD) High School, where he continues to serve as a history and physical education teacher...Also a former assistant coach on Team Maryland for four years...Lives in Fruitland with his wife Stacie and two children, Rex and Zoe.

Ted Ramey...A former collegiate outfielder at Delaware Tech and standout prep player at Mardela (MD) High School...Ramey is assisting the Gulls for the first time this season...Works primarily with the outfielders and baserunners...Ramey resides in Mardela Springs, MD.

Doug Fleetwood... The longtime coach at Cambridge/South Dorchester High School, he is serving his second season as a Sea Gull assistant...Functions primarily as the team's hitting instructor...Another former assistant coach with Team Maryland...Also works as an associate scout with the Baltimore Orioles...Continues to serve as a physical education teacher at Cambridge/South Dorchester.

Gulls Feature Talent, Depth in 2000

Coming off its fifth straight season with 20 or more wins, the Salisbury State University baseball team features plenty of talent and depth entering the 2000 season. The Gulls combine key returnees from last year's 23-13 squad with a host of newcomers to provide third-year Head Coach **Robb Disbennett** with an expanded roster of 37 players. One of Disbennett's principle challenges will be finding and defining roles for each of his players.

"There's no doubt that this is the most talented team we've had during my tenure," says Disbennett, who brings a 44-28-1 career record into the 2000 campaign. "We have lots of good athletes we can put on the field, but everybody must understand their role."

A closer look at the Sea Gulls, by position:

Infield

The Gulls have two returning starters who will begin the year on the left side of the diamond. Newcomers will likely fill the spots on the right side and provide key depth at all positions.

Two junior transfers will likely split time at first base. Lefthanded **Brian Loy**, from Marietta, and righthanded **Derek Harman**, from Delaware Tech, are set to begin the season in a platoon. Both have good defensive skills and display solid offensive credentials. Freshman **Jake Coleman** is also available. All three players could also figure in the team's pitching plans, with Coleman as a possible starter and Loy and Harman available as relievers.

Junior **Nathan Israel**, a transfer from Montgomery-Germantown JC, is the projected starter at second base. Israel has an excellent glove, outstanding speed and a strong work ethic. Sophomore returnee **Robbie Robeson** (.556 avg. in 14 games last year) and junior transfer **Mike Harbaugh** are the top backups.

Sophomore **B.J. Jarrett**, who started all 36 games last year, returns at shortstop. Jarrett is one of the top defensive shortstops in the region and could contend for postseason honors with a little more offensive output this season. He hit .220 last year, with 33 runs scored and a .327 on-base percentage.

Junior transfer **Charlie Killmayer**, from Anne Arundel JC, will serve as Jarrett's primary backup and could also see action elsewhere in the infield.

Senior **Tim Hilyard**, who slumped a bit last year (.224) after hitting .366 as a sophomore, will start the season at third base. Outstanding on defense, he combines with Jarrett to form a solid duo on the left side of the diamond. Junior transfer **Chad Swiderski**, from Delaware Tech, is also available and could also see duty on the mound.

"I think our infield defense is outstanding," says Disbennett. "Defensively, we're probably better than we've ever been, and we're also faster. I think we'll hit a little more as well."

First team all-conference catcher **Charles Walter** returns behind the plate. The senior is coming off a season in which he hit .274 with 10 doubles and 17 RBI. Walter, a lefthanded hitter, played in all 36 games last year but should get some relief this season with the addition of senior **Colin Sweitzer**. An experienced, strong-armed receiver, Sweitzer will also see extensive game duty. Junior transfer **Kevin Hurney**, from Montgomery-Germantown JC, could also help.

"All three guys can do the job defensively behind-the-plate," says Disbennett. "We feel that we have very good depth at this position."

Outfield

Four returning players and one newcomer form the core of what Disbennett perceives as a five-man rotation in the outfield.

Seniors **Dane Schriver** and **Kevin Lindsay** both enjoyed productive 1999 seasons. Schriver batted .325 while leading the team in runs (41) and doubles (13). Lindsay hit .323 while finishing second on the team with 32 RBI and 26 walks. Both players are also excellent defensively.

Junior **Larry Williams** earned second team all-CAC honors in 1999 after hitting .304 with 17 RBI and 21 runs scored. With added strength in the offseason, Williams should also provide more power this spring.

Sophomore **Jason Ewing** earned first-team all-conference accolades last year following a .336 campaign. Ewing led the Gulls in hits (44), RBI (33), home runs (5) and steals (17) as a freshman

Gulls Feature Talent, Depth in 2000

last year. Junior transfer **Justin Taylor**, from Delaware Tech, will also join the five-player outfield rotation.

"All five of these guys will play," says Disbennett. "They are all very fast and catch everything in sight. Most of them are also versatile enough to play more than one spot. Our depth in the outfield is very good."

Pitchers

Despite having 14 players on the roster who could see mound duty this season, the lack of game experience among the pitchers makes this unit the team's biggest question mark entering the 2000 season.

The top returnee is junior LHP **Mike Bostian**, a first team all-conference player who finished 6-1 with a 2.70 ERA in 1999. Bostian, who struck out 34 in 53-plus innings of work last year, will serve as the team's number one starter.

Junior RHP **Bobby Hamel** (2-1, 5.81 ERA), the only other pitcher with a proven track record, assumes the number two spot in the rotation. Hamel is a control pitcher with command of four pitches.

Disbennett is planning on rounding out the starting rotation with three other freshmen: southpaw **Star Kriger** and righthanders **Jake Coleman** and **Steve Fredrick**.

Senior LHP **Kevin Coulbourn**, a transfer from Maryland, could be a pleasant addition if he can recover from arm troubles that plagued him in the past.

Others who could see action in relief roles include junior RHP **Andy Brown**, junior RHP **Rob Wolsin**, and infielders Swiderski, Harman and Loy.

Returning juniors **Jon Riker** (2-1) and **Dan Warner** (1-1) are also available.

"Bostian and Hamel are our only real experienced pitchers," says Disbennett. "We do not have what I would call an overpowering staff. We simply want our pitchers to throw strikes and let the defense make the plays behind them. We think our defense is outstanding, so we want to put them in position to help the pitching staff. Pitching with control will be one of the keys for our staff."

Overview

"We have a lot of very talented players and more depth than we've ever had. It's a group that works hard every day in practice. As coaches, we don't have to look over their shoulders because they all do exactly what we ask them to do. These guys love to play and practice," says Disbennett.

"With the number of talented players that we have this year, I think the players know that not everybody will play everyday. Attitudes will be important as we begin defining different roles for different players.

"I think this year's team will hit more than we did last year (.279). I'll be surprised if we're not more productive offensively.

"Defensively, we can be outstanding. We finished 23rd in the nation in fielding last year (.957), and I think we can be a top 10 fielding team this year.

"Pitching is our biggest question mark because we lack game experience. If we can do the job on the mound, we have the talent everywhere else to be very successful this year."

Coaching Staff (from left to right): Doug Fleetwood, Robb Disbennett, Ron Siers and Ted Ramey

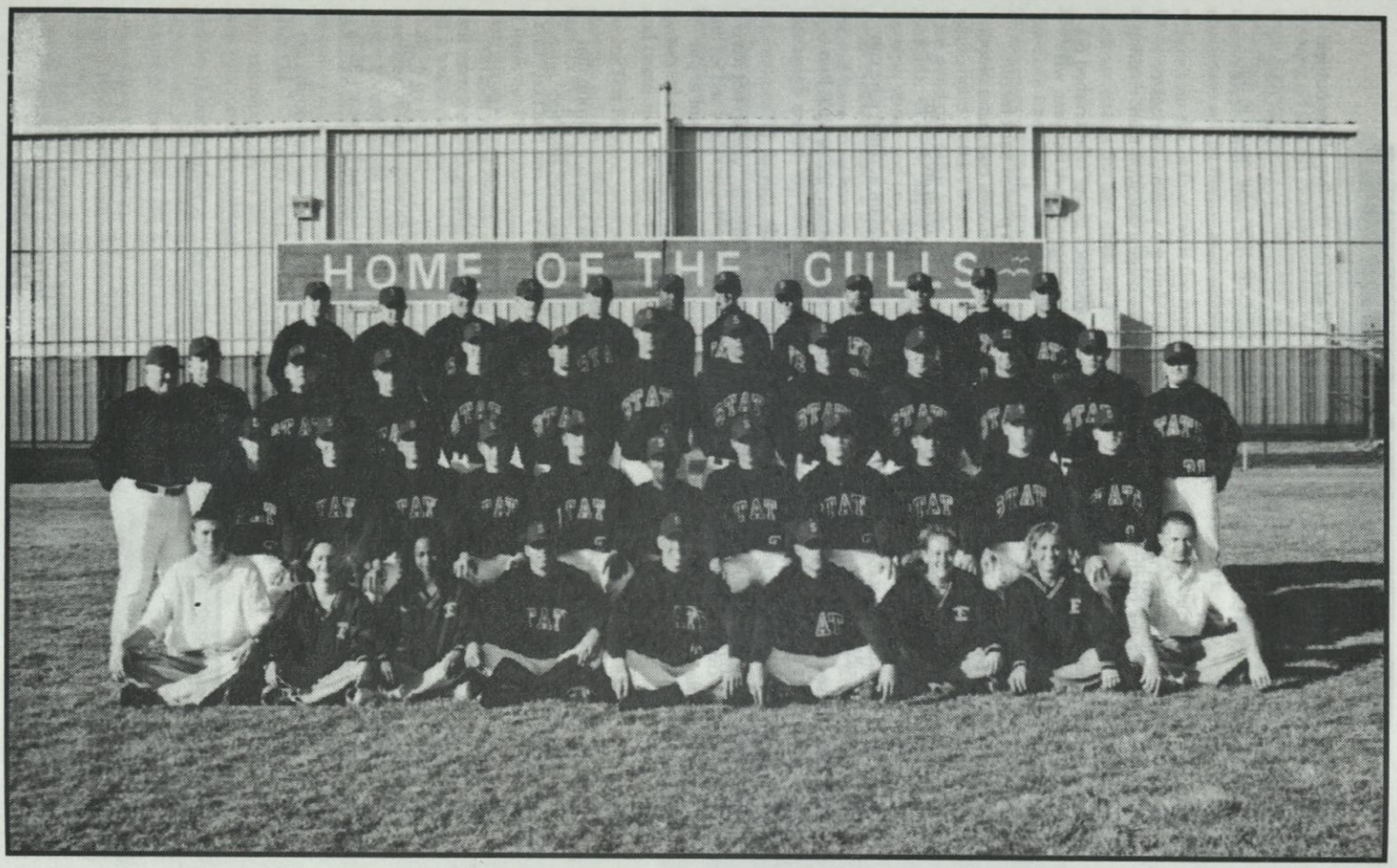

2000 Sea Gull Roster

No.	Name	Pos	Year	Hgt	Wgt	B	T	Hometown	High School
1	Pete Davidovich	OF	Fr	5-11	170	L	R	Vienna, VA	James Madison
2	Robbie Robeson	2B	So	5-9	170	R	R	Vienna, VA	James Madison
3	Tim Hilyard	3B	Sr	5-10	170	R	R	Bel Air, MD	C. Milton Wright
4	Michael Bostian	P	Jr	6-0	190	L	L	Frederick, MD	Frederick
5	Jeff Price	P	Fr	6-0	165	R	R	Glen Burnie, MD	Glen Burnie
6	Brian Kellner	OF	Fr	5-9	160	L	L	Glen Burnie, MD	Glen Burnie
7	Bobby Hamel	P	Jr	5-11	185	R	R	Holbrook, NY	Sachem
8	B.J. Jarrett	SS	So	5-11	180	R	R	Burke, VA	Lake Braddock
9	Kevin Lindsay	OF	Sr	5-8	150	L	L	Fort Washington, MD	Bishop McNamara
11	Charlie Killmayer	SS	Jr	5-10	175	R	R	Pasadena, MD	Old Mill
12	Nathan Israel	2B	Jr	5-11	175	R	R	Gaithersburg, MD	Gaithersburg
13	Brian Loy	1B/P	Jr	6-0	180	L	L	Pitman, NJ	Pitman
14	Kevin Hurney	C	Jr	5-8	195	R	R	Rockville, MD	Good Counsel
15	Chris Riker	P	Fr	5-10	160	L	L	Greenlawn, NY	Haborfield
16	Chad Swiderski	3B/P	Jr	6-0	185	R	R	Wilmington, DE	Salesianum
18	Jason Ewing	OF	So	6-0	180	R	R	Easton, MD	Easton
19	Dan Warner	P	Jr	6-1	180	R	R	Baltimore, MD	Mt. St. Joseph
20	Star Kriger	P	Fr	6-3	165	L	L	Odenton, MD	Arundel
21	Charles Walter	C	Sr	6-0	220	L	R	Baltimore, MD	Lansdowne
22	John Harrison	P	Sr	6-1	185	R	R	Beltsville, MD	High Point
23	Jake Coleman	1B/P	Fr	6-2	195	R	R	Cambridge, MD	Cambridge S. Dorchester
24	Jon Riker	P	Jr	6-2	185	L	L	Greenlawn, NY	Harborfield
25	Larry Williams	OF	Jr	6-1	195	R	R	Baltimore, MD	Pikesville
26	Derek Harman	1B/P	Jr	6-0	185	R	R	Smyrna, DE	Smyrna
27	Dane Schriver	OF	Sr	6-2	180	R	R	Easton, MD	Easton
28	Justin Taylor	OF	Jr	5-11	195	R	R	Newark, DE	Glasgow
29	Mike Harbaugh	SS/2B	Jr	5-11	175	R	R	Norristown, PA	Norristown Area
30	Andy Brown	P	Jr	6-2	210	R	R	Boonsboro, MD	Williamsport
32	Kevin Coulbourn	P	Sr	6-5	205	L	L	Cambridge, MD	Cambridge S. Dorchester
34	Rob Wolsin	P	Jr	6-4	220	R	R	Denville, NJ	Morris Knolls
35	Colin Sweitzer	C	Sr	6-3	210	R	R	Centerville, MD	Cambridge S. Dorchester
36	Toby Donovan	P	Fr	5-9	160	R	R	E. New Market, MD	Cambridge S. Dorchester
38	Clint Vanderwiel	C	Jr	5-11	190	R	R	Morganville, NJ	Marlboro
39	Joe Lindner	P	Fr	6-0	190	L	R	Voorheesville, NJ	C.A. Bouton
40	Steve Fredrick	P	Fr	6-1	200	R	R	Ellicott City, MD	Centennial
41	Mike Russell	C	Fr	6-2	220	R	R	Northeast, MD	Northeast
42	Brendan Riley	C	Fr	5-11	250	R	R	College Park, MD	Pallotti

10 Head Coach-Robb Disbennett (3rd season)
17 Assistant Coach-Ron Siers
31 Assistant Coach-Ted Ramey
33 Assistant Coach-Doug Fleetwood
Team Captains—Kevin Lindsay, Dane Schriver, Charles Walter

2000 Senior Profiles

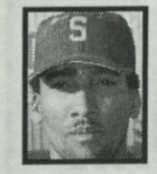

KEVIN LINDSAY
Outfield
Fort Washington, MD
Returns for his second year with the Sea Gulls after enjoying a productive 1999 season...A solid all-around player with good offensive skills, excellent defense and outstanding speed...Played in all 36 games last year while finishing with a .323 batting average...Finished second on the team in hits (41), walks (26) and RBI (32), and third in runs scored with 29...Also stole 12 bases in 16 attempts in 1999...Enjoyed a career-best six RBI afternoon in a 16-1 win over Wesley last season...Will play primarily in left field this season...Joins Schriver and Walter as one of three team captains in 2000.

TIM HILYARD
Third Base
Bel Air, MD
A versatile infielder who has played both middle infield positions during his previous three seasons with the team...Begins the 2000 campaign as the starter at another new position, making the move to third base this year...Played in 33 games last year and finished with a .224 batting average...Also hit one home run and had 16 RBI...Hopes to recapture the form he displayed as a sophomore when he hit .366 with six doubles and one homer...Was third on the team with 33 runs scored that season...Hit .260 with a team-leading three triples as a freshman in 1997...An excellent defensive player who should combine with SS BJ Jarrett to form a strong defensive tandem on the left side of the infield.

DANE SCHRIVER
Outfield
Easton, MD
One of the top players in the conference who should be a candidate for postseason honors again in 2000...Hit .325 last year with a team-leading 41 runs scored and 13 doubles while seeing action in all 36 games...Also led the squad in walks (31) and finished second in total bases (62)...Enjoyed a breakthrough season in 1998, earning first team all-CAC honors and honorable mention all-region status after finishing with a .421 average and .481 on-base percentage...Led the Sea Gulls with 53 runs scored, 67 hits, 19 doubles and 11 steals that season...Also finished eighth in the nation in doubles in 1998...Has outstanding speed and a strong and accurate throwing arm.

CHARLES WALTER
Catcher
Baltimore, MD
Stepped in as the team's starting catcher last year and earned first team all-conference accolades...Finished with a .274 batting average with 10 doubles and 17 RBI...Joined the Sea Gulls as a junior transfer and played in all 36 games...Throws righthanded but bats lefthanded...Finished fourth on the team with 22 walks...Very effective defensively...Blocks pitches well and does a solid job of handling the pitchers...Serving as one of the team captains in 2000...Returns as the team's number one catcher but could also see some duty in the designated hitter's role in 2000.

COLIN SWEITZER
Catcher
Centerville, MD
Joins the team as a senior transfer and will lend valuable depth and experience...Will provide defensive relief for returning starter Charles Walter while also adding another valuable bat as a designated hitter...Bats and throws righthanded...Displays a tremendous work ethic and solid understanding of the game...Also possesses a very strong throwing arm...Reunited at Salisbury State with Coach Doug Fleetwood, his high school coach at Cambridge-South Dorchester and now one of SSU's assistant coaches.

The Recordbook

Season Records — Hitting			
At-Bats	166	Joe Frisbee	1977
Runs	54	Jay Wilson	1985
Hits	68	Jesse Plummer	1977
Average	.475	Bruce Matthews	1988
Total Bases	97	Robin Knight	1976
Doubles	19	Bryan Perry	1978
Triples	6	Jesse Plummer	1977
Home Runs	13	Dave Westervelt	1998
RBI	54	Dave Westervelt	1998
Walks	39	Dave Funk	1977
Stolen Bases	42	Mike Shockley	1990
Season Records — Pitching			
Wins	12	Brian Brushe	1977
Appearances	21	Jim Whaley	1978
Most Innings	99	Brian Brushe	1977
ERA	1.50	Scott Parker	1997
	1.67	Colin Faherty	1996
Winning Pct.	.916	Bruce Lane (11-1)	1976
Career Records — Hitting			
At-Bats	555	Dave Funk	1976-79
Runs	147	Dave Funk	1976-79
Hits	199	Dave Funk	1976-79
Average	.420	Bruce Matthews	1985-88
Total Bases	284	Dave Funk	1976-79
Doubles	47	Bryan Perry	1975-78
Triples	11	Jesse Plummer	1975-77
Home Runs	26	Dave Westervelt	1995-98
RBI	139	Dave Westervelt	1995-98
Walks	90	Dave Funk	1976-79
Stolen Bases	125	Chuck Hebron	1978-81
Career Records — Pitching			
Wins	28	Wyatt Kerley	1976-79
Most Innings	302	Brian Brushe	1975-78
Strikeouts	322	Phil Briggs	1966-69

Sea Gull MVPs

1974	Tom Torillo
1975	Bryan Perry
1976	Robin Knight/Bruce Lane
1977	Jesse Plummer
1978	Bryan Perry
1979	Dave Funk
1980	Tom Krahling
1981	Al Stewart
1982	John Massey
1983	Dwayne Nicomdmus
1984	John Massey
1985	Jay Wilson
1986	Rob Lippy
1987	Devin Warwick
1988	Bruce Matthews
1989	Mark Perry
1990	Mike Shockley
1991	John Hershberger
1992	Brad Rickards
1993	Brian Hollamon
1994	Pat Fachet
1995	Brian McClellan
1996	Colin Faherty
1997	Chris Barulic
1998	Dave Westervelt
1999	Jason Ewing Mike Bostian

Quick Facts

Location	Salisbury, MD
Founded	1925
Enrollment	6,000
President	Dr. Joel Jones
Colors	Maroon & Gold
Nickname	Sea Gulls
Affiliation	NCAA Division III
Conference	Capital Athletic (CAC)
Home Field	Sea Gull Field
Surface	Astroturf (infield) Grass (outfield)
Web Site	www.ssu.edu
Director of Athletics	Dr. Michael Vienna
Athletics Dept. Phone	410-548-3503
Athletics Dept. Fax	410-546-2639
Sports Information Director	Paul Ohanian
Sports Info. Phone	410-543-6016
Sports Info. Fax	410-543-6068
Head Coach	Robb Disbennett
Alma Mater	Salisbury State '86
Record at School, Years	44-28-1, third season
Career Record	same
Coach's Phone	410-543-6360
Coach's E-mail	rwdisbennett@ssu.edu
Assistant Coaches	Ron Siers, Doug Fleetwood, Ted Ramey
1999 Record	23-13 (7-3 in CAC)
Lettermen Returning/Lost	13/13

2000 Sea Gull Schedule

Date	Opponent	Site	Time
February			
18	Millsaps ***	Atlanta, GA	1:00
19	Oglethorpe ***	Atlanta, GA	8:00 am
19	Methodist ***	Atlanta, GA	3:00
20	Greensboro ***	Atlanta, GA	8:00 am
20	Emory ***	Atlanta, GA	11:30 am
25	Chowan	Murfreesboro, NC	2:00
27	St. Mary's *	Salisbury, MD	1:00
29	Christopher Newport	Salisbury, MD	3:00
March			
1	Catholic *	Salisbury, MD	3:00
4	John's Hopkins	Salisbury, MD	1:00
5	Gallaudet (2)	Salisbury, MD	1:00
8	Washington	Salisbury, MD	3:00
11	Eastern Connecticut **	Salisbury, MD	12:00
11	Old Westbury **	Salisbury, MD	3:00
12	Eastern Connecticut **	Salisbury, MD	12:00
12	Old Westbury **	Salisbury, MD	3:00
14	Wesley	Salisbury, MD	3:00
18	Mary Washington (2)*	Fredericksburg, VA	1:00
19	Bridgewater	Bridgewater, VA	2:00
20	Ferrum	Ferrum, VA	3:00
21	Ferrum	Ferrum, VA	3:00
22	Methodist	Fayetteville, NC	3:00
28	York *	York, PA	3:00
30	Virginia Wesleyan	Salisbury, MD	3:00
April			
1	York *	Salisbury, MD	1:00
5	St. Mary's *	St. Mary's, MD	3:00
6	Catholic *	Washington, DC	3:00
8	Chowan	Salisbury, MD	3:00
11	Virginia Wesleyan	Virginia Beach, VA	3:00
13	CAC Tournament	TBA	TBA
15	CAC Tournament	TBA	TBA
18	Rowan	Salisbury, MD	3:30
20	Wesley	Dover, DE	3:00
25	Christopher Newport	Newport News, VA	3:00
30	North Carolina Wesleyan (2)	Salisbury, MD	11:00 am
May			
5	Villa Julie # (2)	Salisbury, MD	1:00
7	College of New Jersey # (2)	Salisbury, MD	1:00

* Capital Athletic Conference game ** Tri-State Tournament *** Reebok Tournament
# Deane E. Deshon Tournament

SSU's Athletics Philosophy

Salisbury State University, a member of the National Collegiate Athletic Association's (NCAA) Division III, offers 19 intercollegiate sports for men and women. In addition to NCAA membership, SSU competes as a member of the Capital Athletic Conference (CAC) and the Eastern College Athletic Conference (ECAC).

As a member of the NCAA's Division III, Salisbury State places the highest priority on the overall quality of the educational experience. In doing so, it seeks to strengthen the integration of objectives and programs in athletics with academic and developmental objectives, and to assure the integration of athletes with other students.

SSU places special importance on the impact of athletics on the participants, with emphasis on the internal constituency (students, alumni and special friends) rather than on the general public and its entertainment needs.

The SSU athletics program is further characterized by the following principles:

- Participants receive the same treatment as other students. They have no unique privileges in admission, academic advising, course selection, grading, living accommodations or financial aid. Similarly, athletes are not denied rights and opportunities that would be available to them as non-athletes.

- Sports for men and women are given equal emphasis and the desired quality of competition is similar in all sports.

- Students are supported in their efforts to reach high levels of performance by providing them with adequate facilities, competent coaching and appropriate competitive opportunities with students from similar institutions.

- SSU strives to make the student-athlete's participation in intercollegiate athletics an enriching experience, and holds genuine concern for each participant's welfare. The intercollegiate program's foremost goal at all times is to supplement and enrich the first priority of the University, which is academic accomplishment.

NCAA®

Salisbury
STATE UNIVERSITY

Department of Intercollegiate Athletics
1101 Camden Avenue
Salisbury, MD 21801-6860